

MERLYN

Merlyn Showering
Unit 8, Purcellsinch Industrial Park,
Dublin Road, Kilkenny, Ireland.
Tel: 00353 56 779 1555
Fax: 00353 56 779 1576
www.merlynshowering.com

Single panel Bath screen with sealing arm

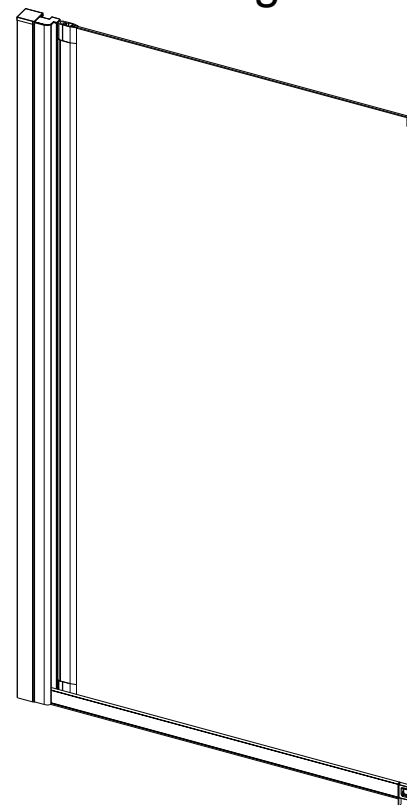

Product is shown in a left hand version,
to change hand please follow the steps on page 4.

INSTALLATION GUIDE

M057-00

IMPORTANT: Please read the complete instructons before commencing fit

Check that you have the tools required. ☐
Check the installation site is compatible with the sizes of door supplied. ☐
Check all the enclosure components are present. ☐
Check the installation kit is complete. ☐
Do Not attempt to install the product unless you can tick all 4 boxes satisfactory.
The wall plugs supplied with the installation kit are for use in solid walls. Hollow or 'stud partition' walls will require alternative fixings. Please consult a hardware supplier for the correct type.
It may also be necessary to consult your tiling supplier about the correct method for drilling your tiles.

ATTENTION: TAKE EXTREME CARE WHEN HANDLING GLASS, WEAR PROTECTIVE EYEWEAR AND CLOTHING. DO NOT LEAVE THE GLASS ON HARD SURFACES AND AVOID CONTACT BETWEEN THE GLASS EDGES AND HARD SURFACES OR IMPACTS DURING THE INSTALLATION.

Fixing kit components

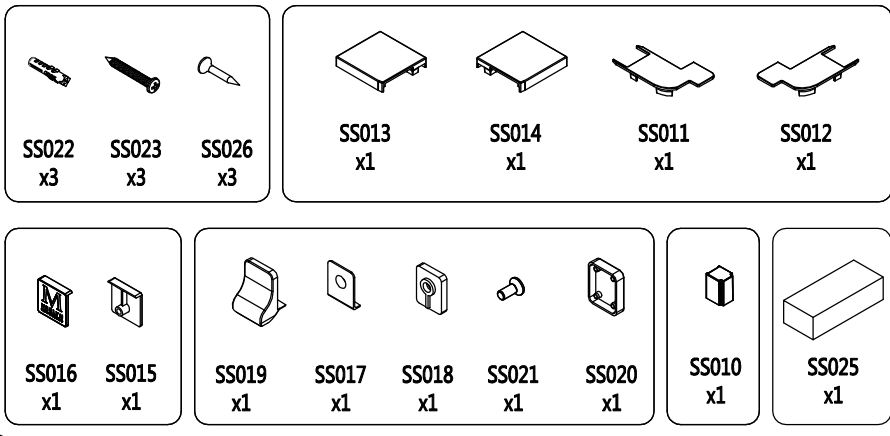

Tools required

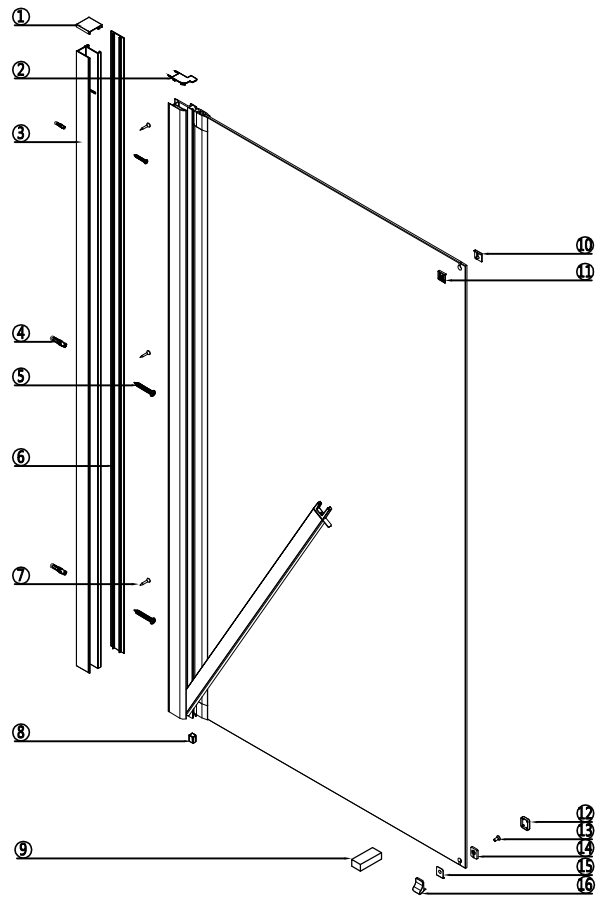
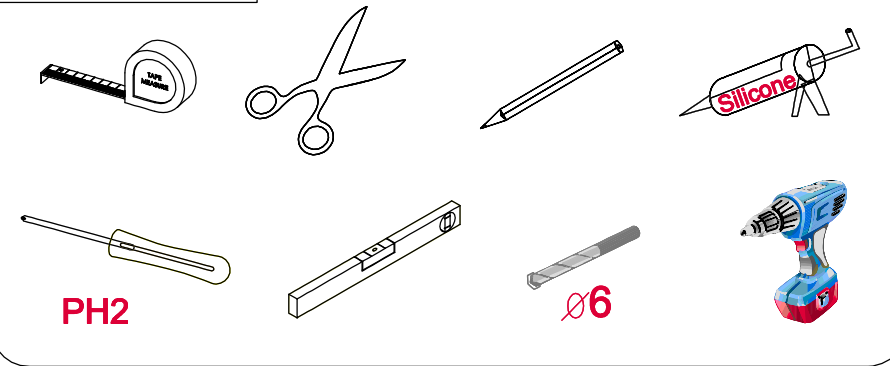

No.	QTY	descriptions	Part No.	No.	QTY	descriptions	Part No.
①	2	Wall Profile End Cover L/R	SS013/SS014	⑨	1	Spacer	SS025
②	2	Adjusted Profile End Cover L/R	SS011/SS012	⑩	1	Inner Badge	SS015
③	1	Profile A01	SS004	⑪	1	Outer Badge	SS016
④	3	Wall Plug (grey)	SS022	⑫	1	S4 Cover Cap	SS020
⑤	3	B-head Crossing Countersink Screw	SS023	⑬	1	Inner-hex Countersink Screw	SS021
⑥	1	Profile A09	SS005	⑭	1	End Cap C	SS018
⑦	3	Crossing Countersink Taping Screw	SS024	⑮	1	End Cap B	SS017
⑧	1	Bottom end cap for adjusting profile	SS010	⑯	1	End Cap A	SS019

Change product handing to right hand

Step 1

IMPORTANT!

To create a good seal make sure the bath is 100% level before fitting.

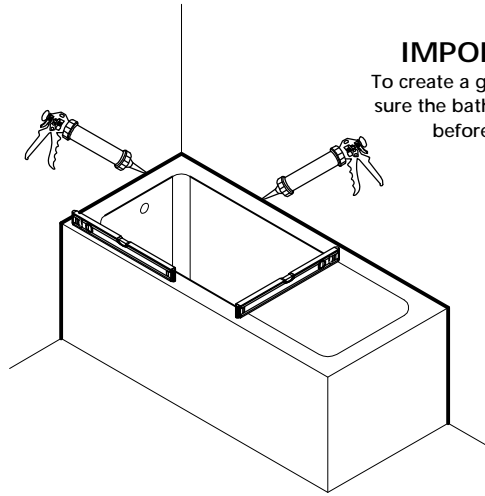
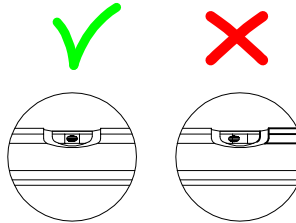

Left hand - as packed

Step 2

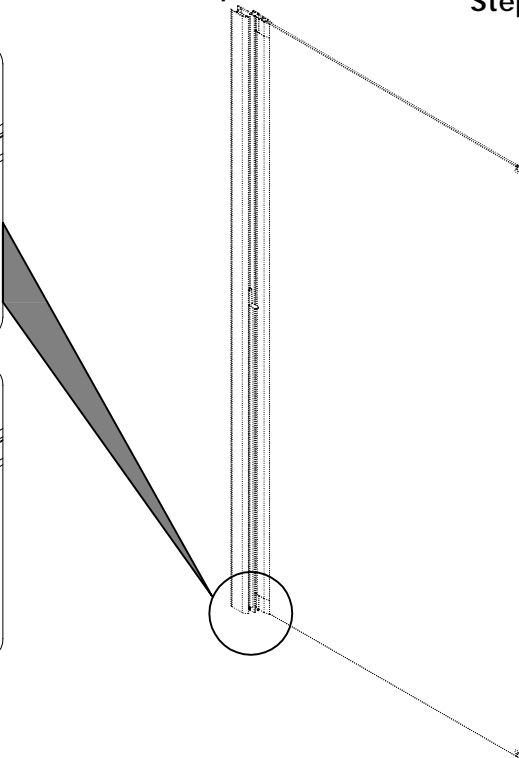
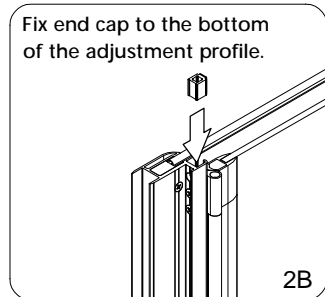
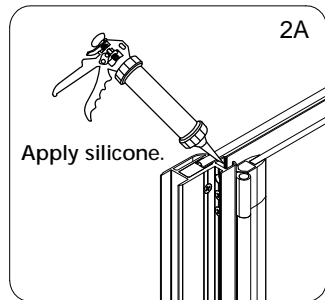

Step 3

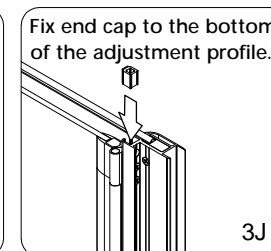
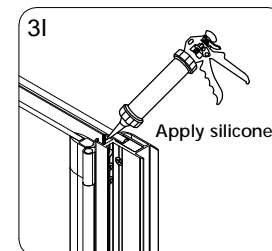
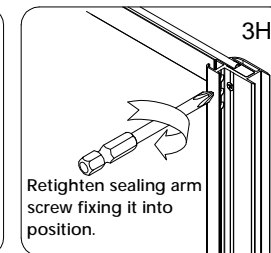
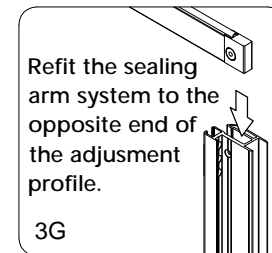
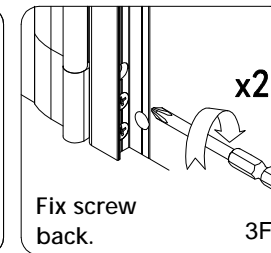
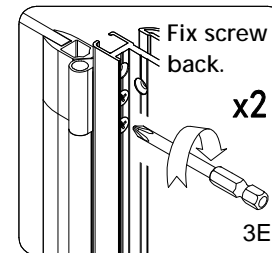
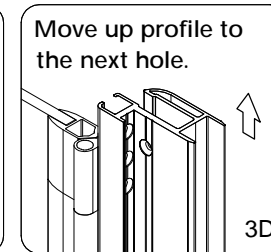
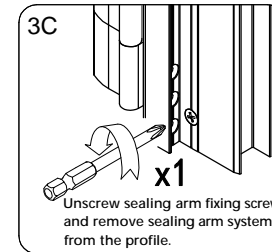
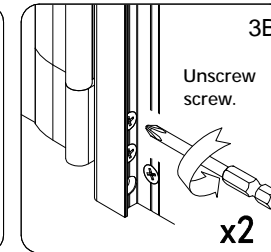
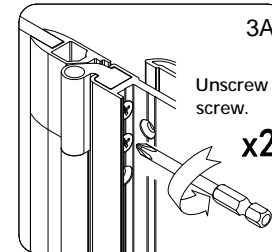

Right hand

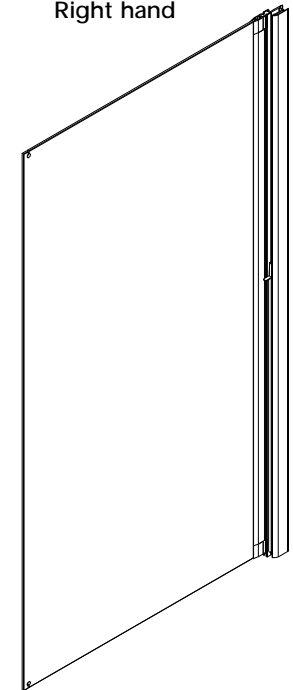

Fitting wall profile

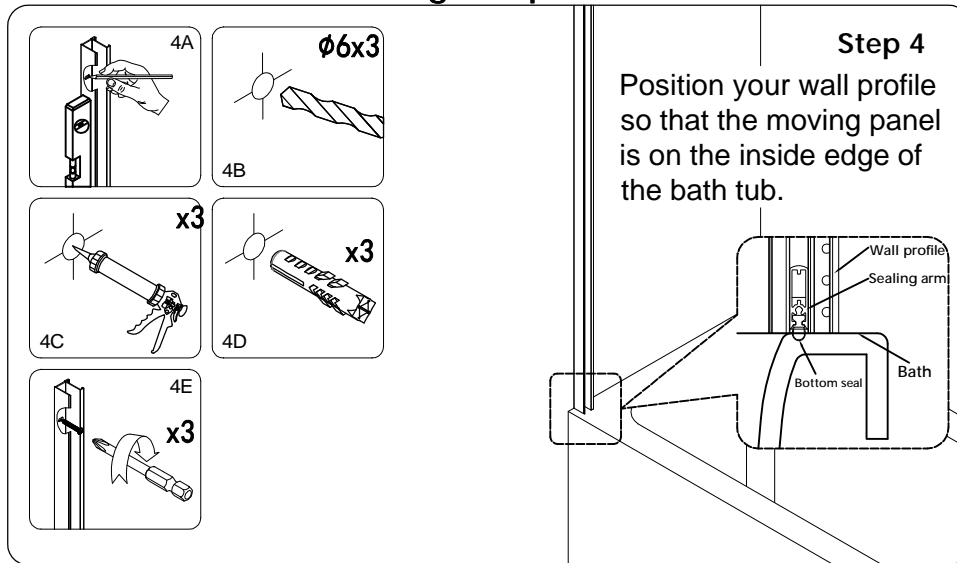

Fitting bottom brackets and top badge

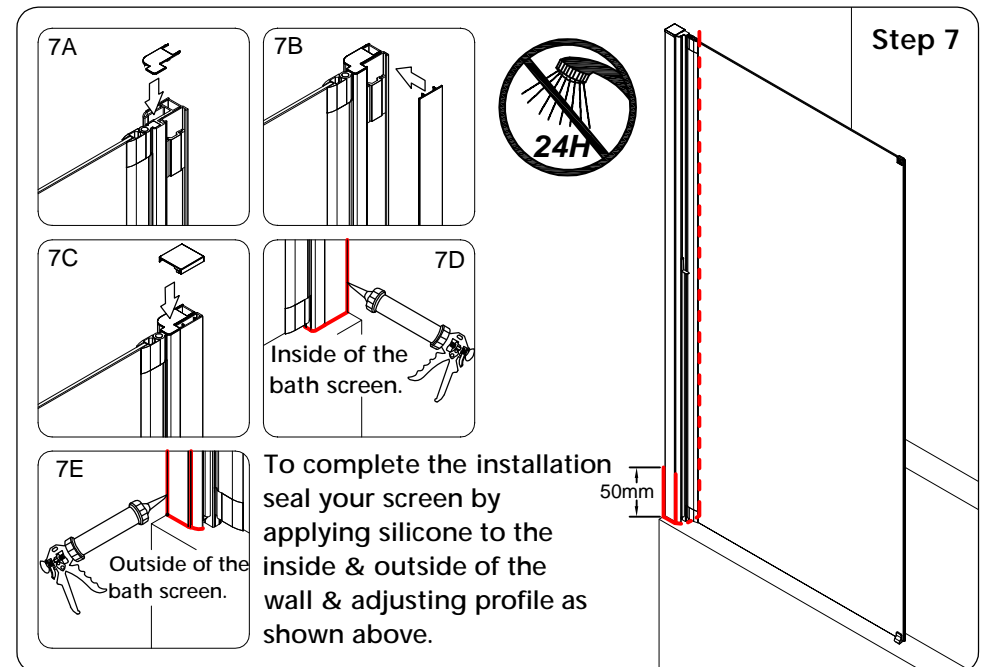
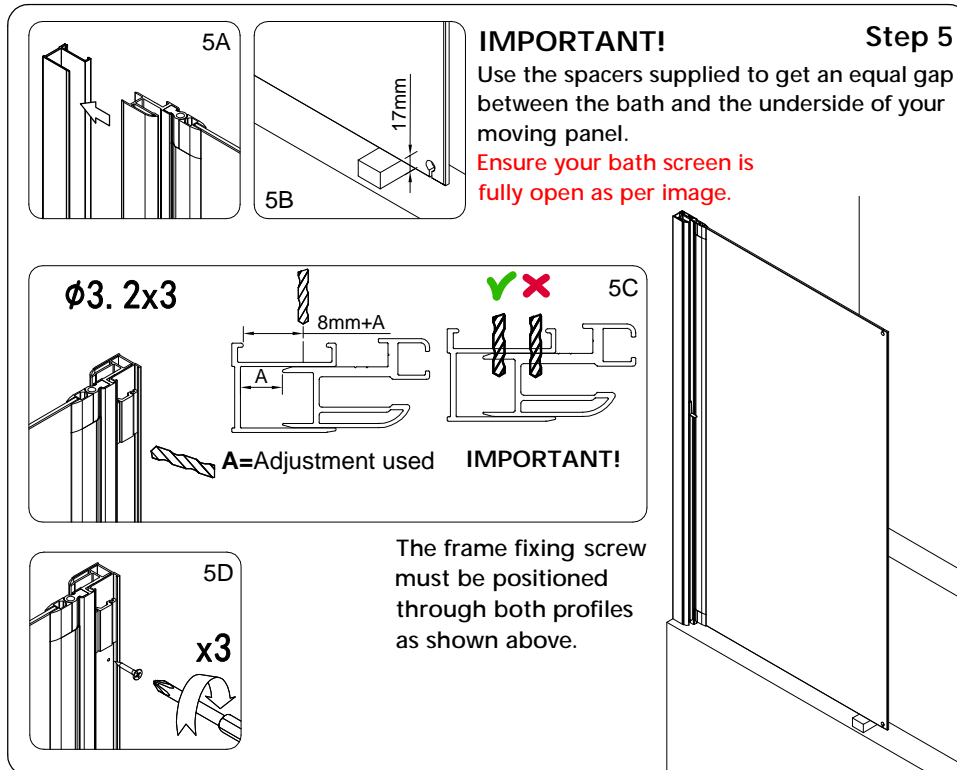
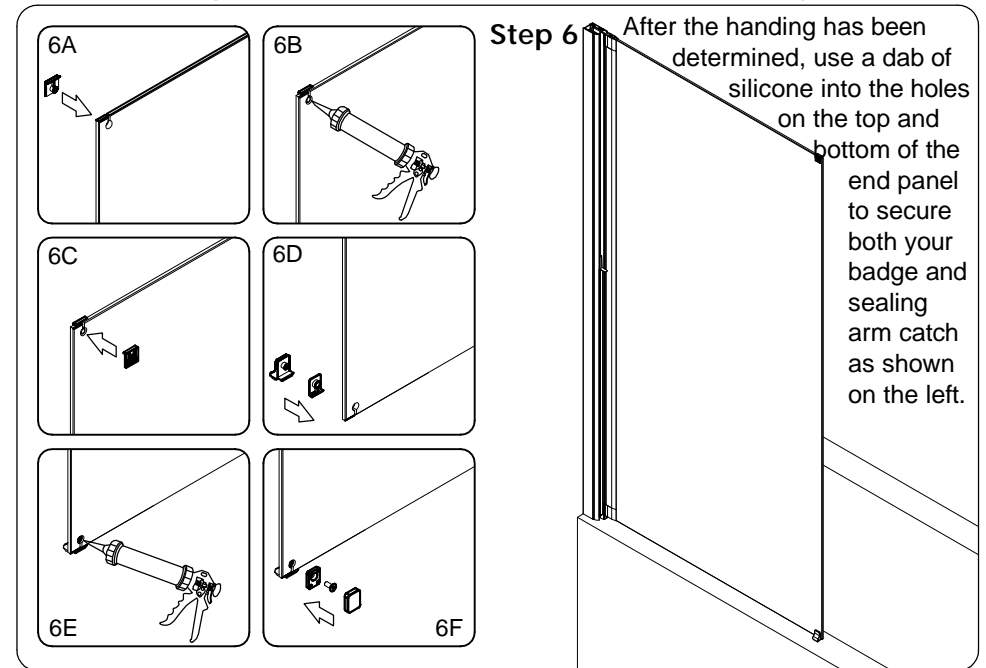

Secure seal Fixed panel

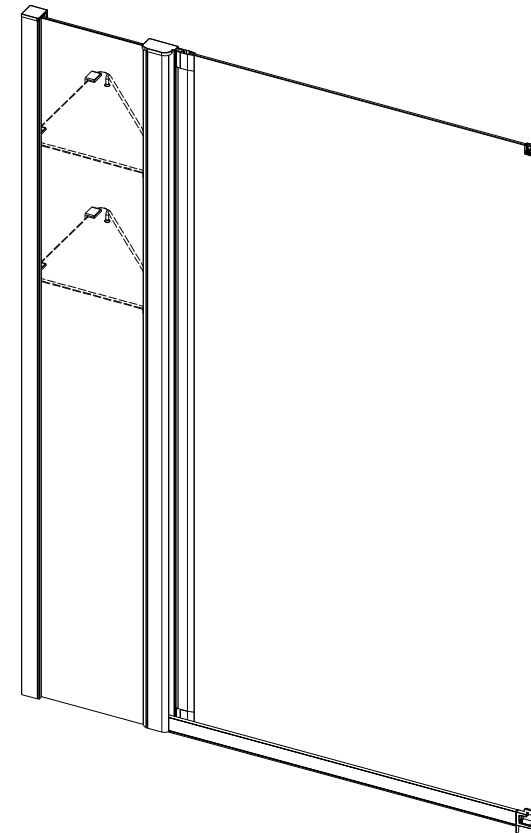

INSTALLATION GUIDE

M060-00

www.merlynshowering.com

MERLYN

Merlyn Showering
Unit 8, Purcellsinch Industrial Park,
Dublin Road, Kilkenny, Ireland.
Tel: 00353 56 779 1555
Fax: 00353 56 779 1576
www.merlynshowering.com

IMPORTANT: Please read the complete instructons before commencing fit

Check that you have the tools required. ☐
 Check the installation site is compatible with the sizes of door supplied. ☐
 Check all the enclosure components are present. ☐
 Check the installation kit is complete. ☐
 Do Not attempt to install the product unless you can tick all 4 boxes satisfactory.
 The wall plugs supplied with the installation kit are for use in solid walls. Hollow or 'stud partition' walls will require alternative fixings. Please consult a hardware supplier for the correct type.
 It may also be necessary to consult your tiling supplier about the correct method for drilling your tiles.

ATTENTION: TAKE EXTREME CARE WHEN HANDLING GLASS, WEAR PROTECTIVE EYEWEAR AND CLOTHING. DO NOT LEAVE THE GLASS ON HARD SURFACES AND AVOID CONTACT BETWEEN THE GLASS EDGES AND HARD SURFACES OR IMPACTS DURING THE INSTALLATION.

Fixing kit components

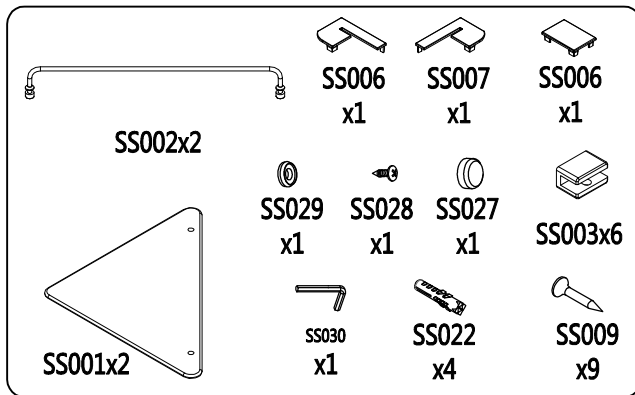

Tools required

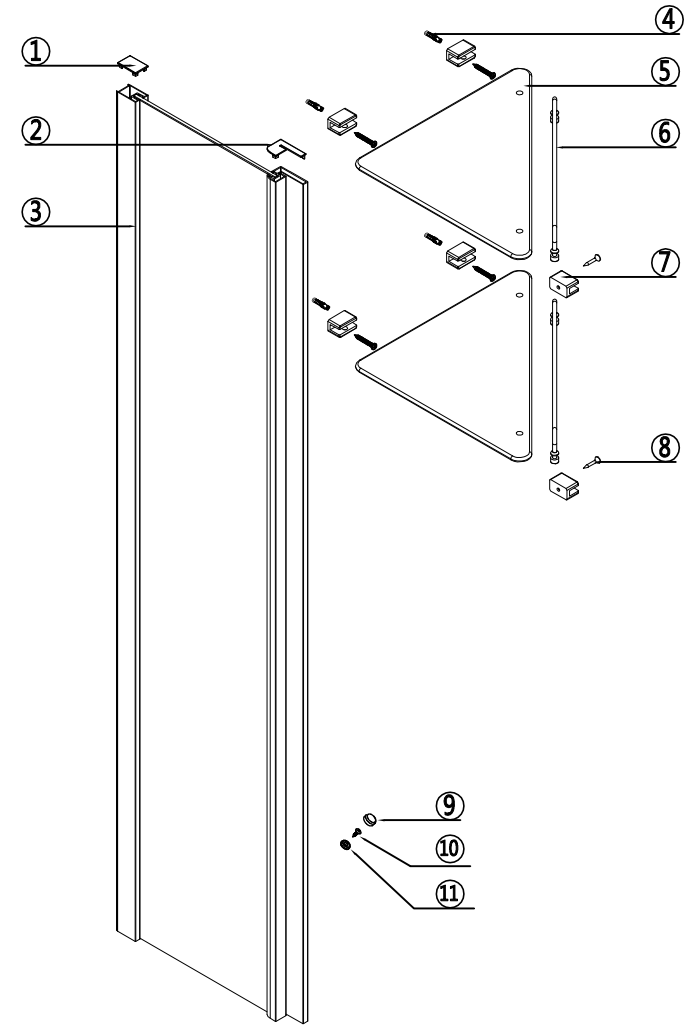
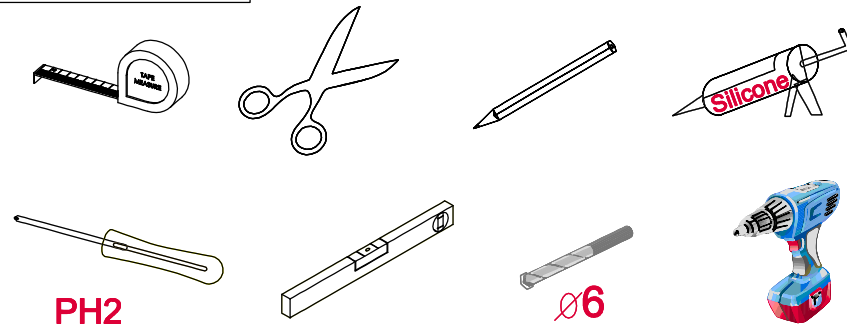

No.	QTY	descriptions	Part No.	No.	QTY	descriptions	Part No.
①	1	Profile A06 End Cover	SS006	⑦	6	Shelf Glass Clamp	SS003
②	2	Profile A07 End Cover L/R	SS006/SS007	⑧	6	Crossing Countersink Taping Screw	SS009
③	2	Fix Panel Bathscreen		⑨	1	Screw cover cap	SS027
④	4	Wall Plug (grey)	SS022	⑩	1	Round head screw ST4*16	SS028
⑤	2	Glass shelf	SS001	⑪	1	Screw washer	SS029
⑥	2	Shelf Rail Components	SS002	⑫	1	4mm hexagon wrench	SS030

Fitting wall profile and fixed panel

Step 1

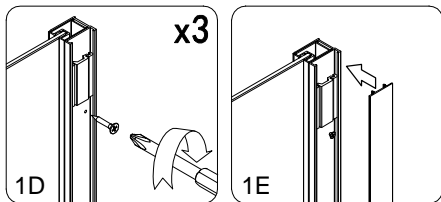
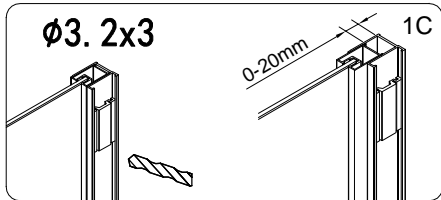
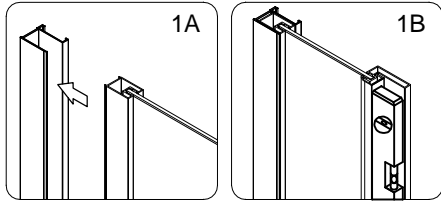

Position your wall profile so that both panels are on the very inside edge of the bath tub.

Then follow steps shown on instruction for the single panel bath screen.

Fitting glass shelves and top caps

Step 3

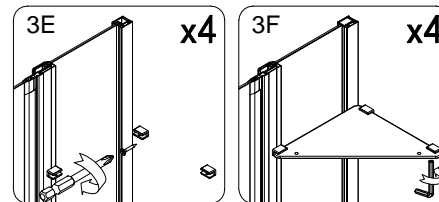
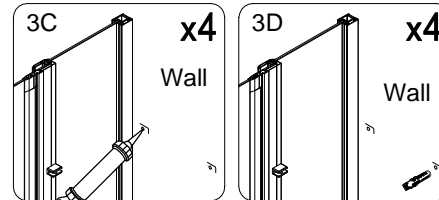
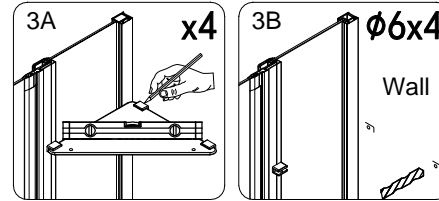

4mm
hexagon
wrench

Step 2

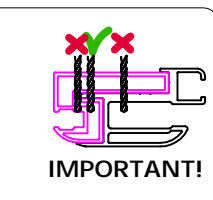
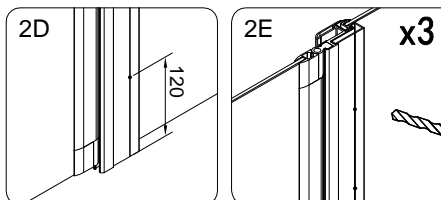
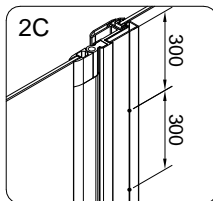
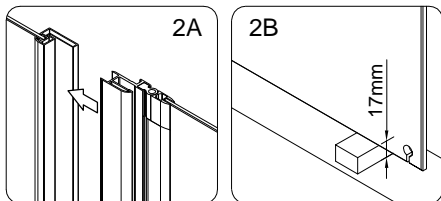

IMPORTANT!

IMPORTANT!
You must drill through the center of the vertical line on the inside of the profile like above to ensure you do not drill into the fixed glass panel.

It's critical that you drill straight and not at an angle.

Step 4

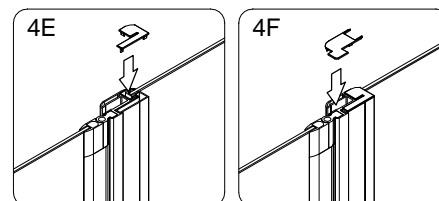
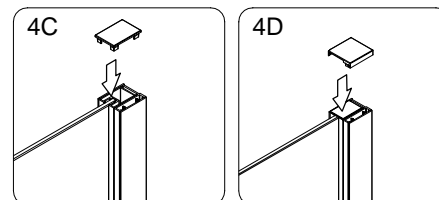
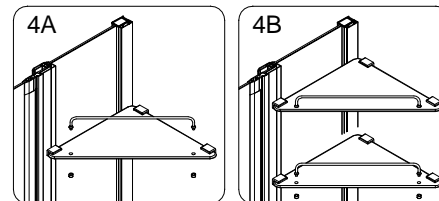

Fitting top badges and bottom bracket

